

JUST FRIENDS

E \flat

(TRANSCRIBED BY LEANDRO PERPIÑÁN FROM "CHARLIE PARKER WITH STRINGS")

J. KLENNER

$\text{♩} = 80$

SWING $\text{♩} = 140$

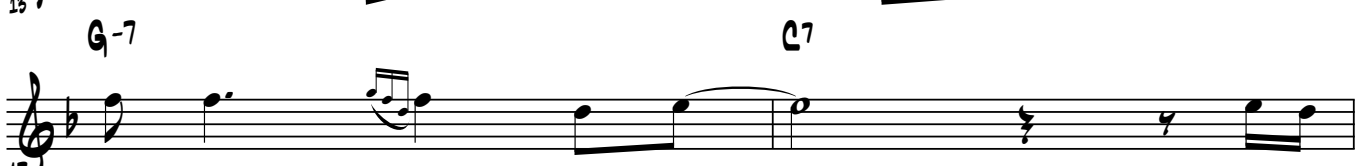

33

JUST FRIENDS

2
37
G7 G-7 C7 FMA7

41
A

45
CMA7 C-7 F7

49
GMA7 Bb-7 Eb7

53
A-7 D7

55
GMA7 E-7

57
A7

59
A-7 D7 D-7 G7

61
CMA7

63
C-7 F7 GMA7

67
Bb-7 Eb7

JUST FRIENDS

69 **A-7** **D7** 3

71 **B7(b9)** **E-7**

73 **A7** **A-7** **D7**

75 **G6** 3 16

95 **CMA7** **C-7** **F7**

99 **GMA7**

101 **Bb-7** **Eb7** **A-7**

104 **D7** **B7(b9)** **E-7**

107 **A7** **A-7** **D7** **G7**

110 **D-7**

113 **F7** **G6**
